



OGDEN SURGICAL-MEDICAL SOCIETY

IN PARTNERSHIP WITH:



68TH ANNUAL SURGICAL-MEDICAL SOCIETY CONFERENCE

*Primary & Specialty Care Medicine*  
**GI UPDATES & ADVANCES 2013**

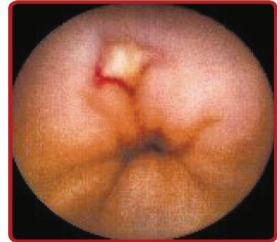
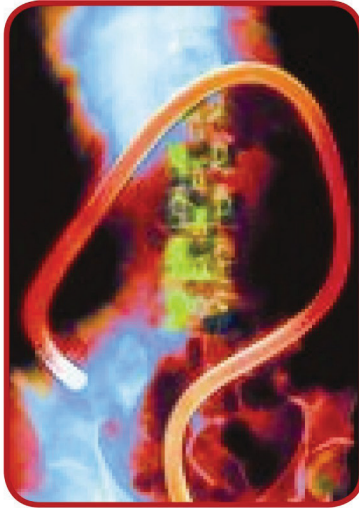

**MAY 15, 16, & 17, 2013**

OGDEN ECCLES CONFERENCE CENTER

[ogdensurgical.com](http://ogdensurgical.com)

[teresapuskedra@ogdensurgical.com](mailto:teresapuskedra@ogdensurgical.com) or 801-564-5585

Dear Colleague,



As President of the Ogden Surgical-Medical Society (OSMS), it is my pleasure to welcome you to the 68<sup>th</sup> annual Ogden Surgical-Medical Society CME conference to be held May 15-17, 2013. The conference is titled *Primary and Specialty Care Medicine, GI Updates and Advances 2013*. The OSMS continues to sponsor the longest serving medical CME conference in the western United States. It is my honor to belong to this organization and continue a tradition of excellence in bringing high quality speakers, providing excellent CME at an affordable cost.

Our meeting will be divided into three topics: Medicine Topics on Wednesday, Pediatric Topics on Thursday, and Surgery and Obstetrics/Gynecology Topics on Friday. The conference will begin each morning with the popular thirty-minute sessions of *What's New in My Specialty* and continue with sixty-minute sessions mid-morning and afternoon. Many of the topics will have a GI emphasis. Highlighting the conference will be Keynote Lunch speakers Edward James O'Neil Jr., MD, author of both *Awakening Hippocrates: A Primer on Health, Poverty & Global Service* and *A Practical Guide to Global Health Service*; Rob Dunn, PhD, author of both *The Wild Life Of Our Bodies: Predators, Parasites, and Partners That Shape Who We Are Today* and *Every Living Thing: Man's Obsessive Quest To Catalog Life, From Nanobacteria To New Monkeys*; and David A. Ansell, MD, author of *County: Life, Death and Politics at Chicago's Public Hospital – From County to Congress: 35 Years as a Primary Care Physician on Chicago's Westside and the Unfinished Business of Health Reform*.

You will have the option in the afternoon to sign up for small group sessions instead of attending one or more of the above-mentioned lectures. These will be hands-on skills labs or mini-medical lectures that include topics such as Prescription Drug Abuse, Interesting X-Rays, Neuro Exam: Where is the Lesion?, Top 10 Pediatric Orthopedic Conditions, Common Childhood Rashes, Ocular Emergencies That Can Fool You, Ankle Pain, and Coding 2014 (ICD 10 Conversion).

To top off the event, we will enjoy evening social events again this year. Wednesday night will be the George S. Eccles Dinosaur Park Family Night sponsored by McKay-Dee Hospital, Thursday night will be the President's Reception Dinner at the Ogden Union Station sponsored by Ogden Regional Medical Center, and Friday night will be the 2013 OSMS Golf Tournament sponsored by Ogden Clinic.

The conference will provide a highly informative and educational experience that will be of interest to all practitioners. I look forward to seeing you there.

Sincerely,

Chad M. Gonzales, MD, 2013 President, Ogden Surgical-Medical Society

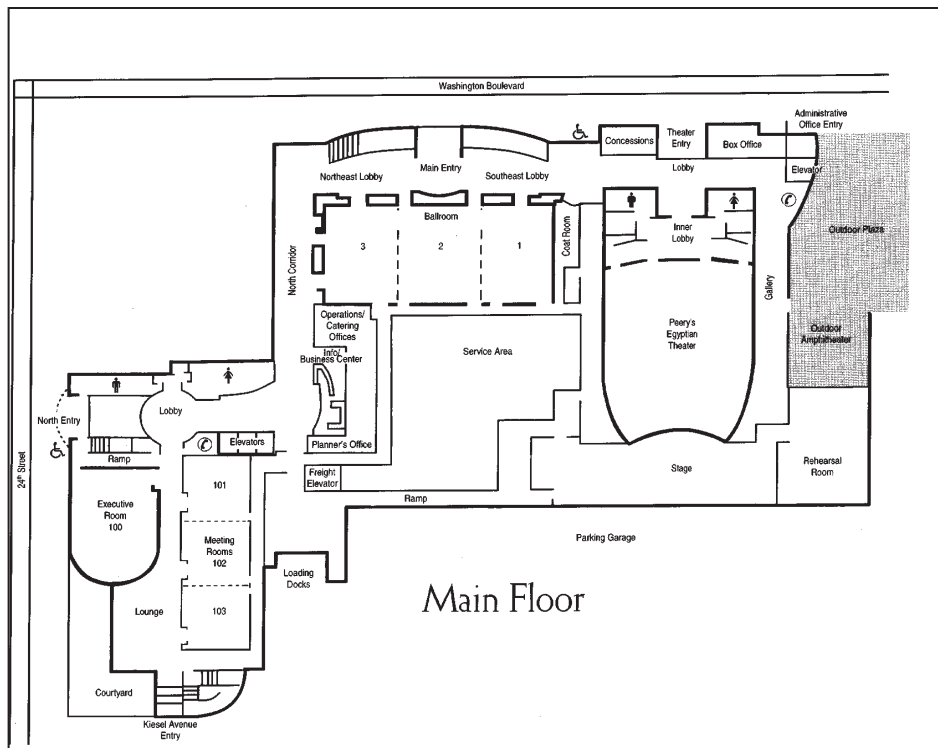

Main Floor

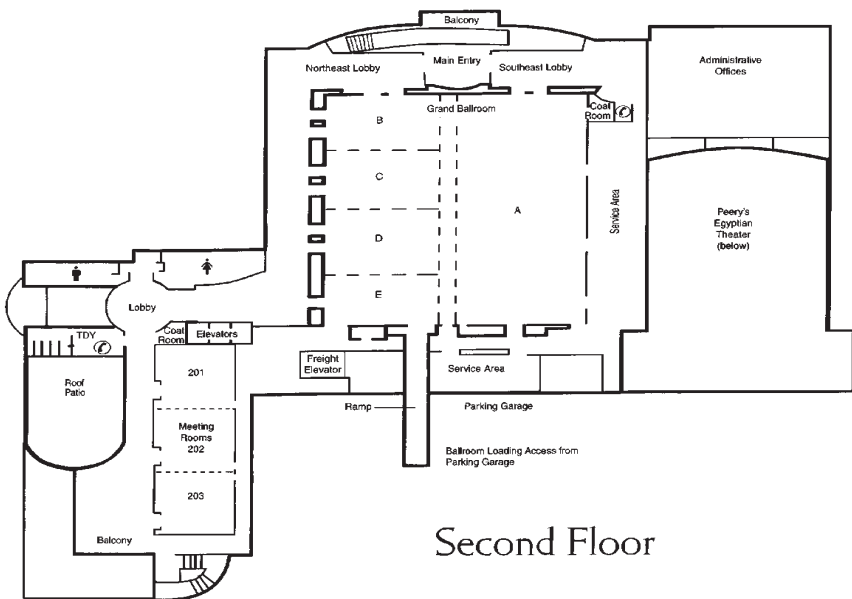

Second Floor

## Registration

Please check in at the registration desk to pick up conference materials. Our registration staff will have your CME Certificate ready for pick up at the end of the conference.

## Special Needs

The Ogden Surgical-Medical Society fully complies with the legal requirements of the American with Disabilities Act and the rules and regulations thereof. If you need assistance, please call Teresa Puskedra at 801-564-5585.

## CME Information

The Ogden Surgical-Medical Society is accredited by the Utah Medical Association to provide continuing medical education for physicians.

This meeting was one of the first of its kind to meet the standards established by national medical accrediting bodies, and over the years has been attended by thousands of physicians.

The Ogden Surgical-Medical Society designates this live activity, the 68th Annual Medical Conference “*Primary & Specialty Care Medicine, GI Updates & Advances 2013*,” for a maximum of 25 *AMA PRA Category 1 Credits*™. Physicians should claim only the credit commensurate with the extent of their participation in the activity.

To obtain credit for attendance, please complete and return the daily evaluation form at the end of each day. You may pick up your certificate on Friday afternoon.

This activity has been reviewed and is pending acceptability for up to 25 Prescribed credits by the American Academy of Family Physicians. Physicians should claim only the credit commensurate with the extent of their participation in the activity.

## Course Goals

This program will offer a selection of topics to benefit a variety of medical professionals. The course strategy is to provide quality CME subjects that cover a broad range of topics in Medicine.

## Free Social Events with Membership

May 15, 2013  
6:00 p.m.-8:30 p.m.  
Family Night Buffet  
George S. Eccles Dinosaur  
Park-Museum

**Sponsored by:**  
**McKay-Dee Hospital**

May 16, 2013  
11:30 a.m.-2:30 p.m.  
Revival of the Ladies Social II  
Luncheon & Fashion Show  
All Partners & Guests Invited  
**Sponsored by:**  
**Weber County Medical Society  
& Alliance**

May 16, 2013  
6:30 p.m.  
President Chad M. Gonzales, MD  
Reception  
Union Station  
Old Timer’s Ballroom  
6:30 p.m. Social,  
7:00 p.m. Buffet,  
7:30 p.m. Comedy-Craig Bielik,  
8:00-9:00 p.m. Entertainment &  
Dancing-Pam Cannon  
**Sponsored by:**  
**Ogden Regional Medical Center**

May 16, 2013  
5:00 p.m.  
Utah Academy of Family  
Physicians’ Annual Meeting  
Reception 5:00 p.m.-5:30 p.m.  
Dinner 5:30 p.m.  
Guest Speaker: Jeffrey Cain, MD  
Ogden Eccles Conference Center  
**Sponsored by:**  
**Utah Academy of Family  
Physicians**

## Social Events with Membership

May 17, 2013  
After 5 p.m.  
OSMS Golf Tournament  
El Monte Golf Course  
9-hole Scramble Tournament  
\$23 per player  
Includes green fees, cart, and  
driving range use.  
Fee to be paid at the El Monte  
Golf Course Friday, May 17.  
**Sponsored by:**  
**Ogden Clinic**

**History**

The Ogden Surgical-Medical Society originated from a cloak-room discussion between Doctors E.R. Dumke, C.L. Rich, and G.M. Fister. In their effort to bring quality medical education to the community of Ogden, they held the first “Spring Surgical Clinic” on April 16, 1946 in the lecture hall of the old Thomas D. Dee Memorial Hospital.

Since that time the Society has grown in membership and still provides a faculty that is comprised of eminent medical scientists, teachers, and practitioners from the leading medical centers of America and, on occasion, the world.

This meeting was one of the first of its kind to meet the standards established by the national medical accrediting bodies, and over the years has been attended by thousands of physicians.

We gratefully acknowledge the beneficence and significant contributions of our loyal friends of the Society. Their endowment and perpetual memorials set the foundation for the Ogden Surgical-Medical Society to continue their mission.

**Membership**

As a member of the Ogden Surgical-Medical Society, you may attend the entire medical conference, receive dedicated CME Credits, a copy of the syllabus (DVD), conference materials, breakfasts, lunches, and breaks as well as download faculty speaker’s Power Points and after the conference download audio and some visual with audio of the conference ([www.ogdensurgical.com](http://www.ogdensurgical.com)).

Annual Dues are: \$325 for active physicians, \$250 for mid-level providers, \$150 for retired physicians, and \$100 for nurses. Spouses and non-members may also register by purchasing either a membership or purchase individual meal tickets and CME credits.

**Looking Ahead!**  
**May 14, 15, and 16, 2014 - Save the Dates for the 2014 Ogden Surgical-Medical Society Conference!**

Chad M. Gonzales, MD  
 Navin K. Varma, MD  
 David M. Allen, MD

President  
 President-Elect  
 Past President

**2013 Advisory Board Members**

Chad M. Gonzales, MD, Chair  
 David M. Allen, MD,  
 Douglas K. Anderson, MD  
 Jeffrey Arrington, MD  
 Frank Brown, MD  
 Stephen Bruce, MD  
 Carl Gray, MD  
 Heather Heilesen, MD  
 Marc Johnson, MD

Val Johnson, MD  
 Rhonda Lehr, MD  
 John Reis, MD  
 Steve Scharmann, MD  
 Harry O. Senekjian, MD  
 Timothy Trask, MD  
 Don Watts, MD  
 Navin K. Varma, MD  
 Robert Whipple, MD

**Finance Committee**

Frank Brown, MD, Treasurer  
 Chad M. Gonzales, MD  
 Navin K. Varma, MD  
 David M. Allen, MD

Robert Whipple, MD  
 Val Johnson, MD  
 Teresa Puskedra  
 Eide Bailly, CPA Firm

**CME Committee**

Heather Heilesen, MD, Chair  
 Douglas K. Anderson, MD  
 Marc Johnson, MD  
 David M. Allen, MD  
 Bryan Campbell, MD  
 Ryan McDonald, MD  
 Teresa Puskedra

**Nominating Committee**

David M. Allen, MD, Chair  
 Chad M. Gonzales, MD  
 Douglas K. Anderson, MD  
 Rhonda Lehr, MD

**Medicine**  
**Wednesday May 15 Meeting Schedule**

7:00 am-Registration & Breakfast - Ballroom A  
**Welcome - Announcements**

7:30 am-What's New in My Specialty?  
**GI Complications of Gastric Bypass**  
Caroline Tadros, MD

8:00 am-What's New in My Specialty?  
**Antibiotic Update 2013**  
Christopher Baliga, MD

8:30 am-What's New in My Specialty?  
**Personalized Medicine & Heart Failure**  
Jerry M. John, MD

9:00 am-What's New in My Specialty?  
**What Really Matters? - Hospice Medicine**  
Karen Wyatt, MD

9:30 - 10:00 am-Break with Exhibitors  
Hallway

10:00 am-**Familial Colon Cancer** - Ballroom B-E  
Jewel Samadder, MD

11:00 am-**What the LFT's are Telling You-  
Avoiding Common Mistakes** - Ballroom B-E  
Norman Sussman, MD

12:00 - 1:30 pm-**Global Health Inequality:  
A Call to Understanding & Action** - Ballroom A  
Edward James O'Neil Jr, MD

1:30 - 2:00 pm-Break with Exhibitors  
Hallway

**Medicine**  
**Wednesday May 15 Meeting Schedule**

2:00 pm-**Chronic Hepatitis C, ECHO Project** - Ballroom B-E  
Terry Box, MD

2:00 pm-Skill Lab #1: **Prescription Drug Abuse** - Room 201  
Tom Harper, MPA from DOPL

2:00 pm-Skill Lab #2: **Interesting X-rays** - Room 202  
Christopher Parr, MD & Edward Hunter, PA-C

2:00 pm-Skill Lab #3: **Neuro Exam: Where is the Lesion?** - Room 203  
Navin K. Varma, MD

3:00 pm-**Topics in Inflammatory Bowel Disease** - Ballroom B-E  
John F. Valentine, MD

3:00 pm-Skill Lab #1: **Prescription Drug Abuse** - Room 201  
Tom Harper, MPA from DOPL

3:00 pm-Skill Lab #2: **Interesting X-rays** - Room 202  
Christopher Parr, MD & Edward Hunter, PA-C

3:00 pm-Skill Lab #3: **Neuro Exam: Where is the Lesion?** - Room 203  
Navin K. Varma, MD

4:00 pm-**Therapeutic Advances in Clostridium Difficile Infection**  
(Bugs, Drugs, and Stool) - Ballroom B-E  
Chad M. Gonzales, MD

4:00 pm-Skill Lab #1: **Prescription Drug Abuse** - Room 201  
Tom Harper, MPA from DOPL

4:00 pm-Skill Lab #2: **Interesting X-rays** - Room 202  
Christopher Parr, MD & Edward Hunter, PA-C

4:00 pm-Skill Lab #3: **Neuro Exam: Where is the Lesion?** - Room 203  
Navin K. Varma, MD

**Pediatric  
Thursday May 16 Meeting Schedule**

7:00 am-Registration & Breakfast - Ballroom A  
**Announcements**

7:30 am-What's New in My Specialty?  
**Febrile UTI Update**  
Patrick C. Cartwright, MD

8:00 am-What's New in My Specialty?  
**Pediatric Anxiety/Depression**  
Lisa L. Giles, MD

8:30 am-What's New in My Specialty?  
**Pediatric Diabetes**  
David Donaldson, MD

9:00 am-What's New in My Specialty?  
**Pediatric Disorders of Bone Fragility**  
David A. Stevenson, MD

9:30 - 10:00 am-Break with Exhibitors  
Hallway

10:00 am-**Pediatric Chronic Abdominal Pain** - Ballroom B-E  
John F. Pohl, MD

11:00 am-**Consequences of Childhood Obesity:  
Prepare to Treat a Growing Problem** - Ballroom B-E  
Cristina Lau, MD & Jennifer James, MS, RD, CD

12:00 - 1:30 pm-  
***The Wild Life of Our Bodies and Every Living Thing*** - Ballroom A  
Rob Dunn, PhD

1:30 - 2:00 pm-Break with Exhibitors  
Hallway

2:00 pm-**Food Allergies** - Ballroom B-E  
Timothy J. Sullivan, MD

**Pediatric  
Thursday May 16 Meeting Schedule**

2:00 pm-Skill Lab #1: **Top 10 Pediatric Orthopedic Conditions** - Room 201  
John Heflin, MD

2:00 pm-Skill Lab #2: **Common Childhood Rashes:  
Lumps & Bumps Not to Miss** - Room 202  
David M. Allen, MD

2:00 pm-Skill Lab #3: **Medical Malpractice Chart Reviews,  
How to Not Get Sued** - Room 203  
Theodore F. (Tad) Linn, Esq.

3:00 pm-**Hypertension: How Should We Manage it in 2013** - Ballroom B-E  
Barry Stults, MD

3:00 pm-Skill Lab #1: **Top 10 Pediatric Orthopedic Conditions** - Room 201  
John Heflin, MD

3:00 pm-Skill Lab #2: **Common Childhood Rashes:  
Lumps & Bumps Not to Miss** - Room 202  
David M. Allen, MD

3:00 pm-Skill Lab #3: **Medical Malpractice Chart Reviews,  
How to Not Get Sued** - Room 203  
Theodore F. (Tad) Linn, Esq.

4:00 pm-**Dietary Changes to Slow the Progression of CKD**  
Ballroom B-E  
Kalani Raphael, MD

4:00 pm-Skill Lab #1: **Top 10 Pediatric Orthopedic Conditions** - Room 201  
John Heflin, MD

4:00 pm-Skill Lab #2: **Common Childhood Rashes:  
Lumps & Bumps Not to Miss** - Room 202  
David M. Allen, MD

4:00 pm-Skill Lab #3: **Medical Malpractice Chart Reviews,  
How to Not Get Sued** - Room 203  
Theodore F. (Tad) Linn, Esq.

## Surgery and Obstetrics/Gynecology Friday May 17 Meeting Schedule

7:00 am-Registration & Breakfast - Ballroom A  
**Announcements**

7:30 am-What's New in My Specialty?  
**Gallbladder Disease**  
Robert C. Moesinger, MD

8:00 am-What's New in My Specialty?  
**Breast Cancer**  
Catherine Babcook, MD

8:30 am-**Business Meeting: New Officers & Annual Report**  
Robert Whipple, MD

9:00 am-What's New in My Specialty?  
**Management of Endometriosis**  
Jeffrey Arrington, MD

9:30 - 10:00 am-Break with Exhibitors  
Hallway

10:00 - 12:00 pm-**Resident Program Presentation** - Ballroom B-E

12:00 - 1:30 pm-  
**From County to Congress: 35 Years as a Primary Care Physician on  
Chicago's Westside and the Unfinished Business of Health Reform**  
Ballroom A  
David A. Ansell, MD

1:30 - 2:00 pm-Break with Exhibitors  
Hallway

2:00 pm-**Bariatric Surgery** - Ballroom B-E  
Eric Volckmann, MD

## Surgery and Obstetrics/Gynecology Friday May 17 Meeting Schedule

2:00 pm-Skill Lab #1: **Wolf in Sheep's Clothing:  
Ocular Emergencies That Can Fool You** - Room 201  
Mark L. Schluter, MD

2:00 pm-Skill Lab #2: **Ankle Pain** - Room 202  
David Glover, DPM

2:00 pm-Skill Lab #3: **Coding 2014 (ICD 10 Conversion)** - Room 203  
Marilyn Holley, RHIT, CPC

3:00 pm-**Postmenopausal Hormone Therapy 2013: Fact vs Fiction;  
Science vs Myth; and Treatment vs Prevention** - Ballroom B-E  
Alan Altman, MD

3:00 pm-Skill Lab #1: **Wolf in Sheep's Clothing:  
Ocular Emergencies That Can Fool You** - Room 201  
Mark Schluter, MD

3:00 pm-Skill Lab #2: **Ankle Pain** - Room 202  
David Glover, DPM

3:00 pm-Skill Lab #3: **Coding 2014 (ICD 10 Conversion)** - Room 203  
Marilyn Holley, RHIT, CPC

4:00 pm-**Testosterone Therapy in Men:  
Panacea, Scourge, or The Next Big Thing in Medicine** - Ballroom B-E  
Abraham Morgentaler, MD

4:00 pm-Skill Lab #1: **Wolf in Sheep's Clothing:  
Ocular Emergencies That Can Fool You** - Room 201  
Mark Schluter, MD

4:00 pm-Skill Lab #2: **Ankle Pain** - Room 202  
David Glover, DPM

4:00 pm-Skill Lab #3: **Coding 2014 (ICD 10 Conversion)** - Room 203  
Marilyn Holley, RHIT, CPC



**David M. Allen  
MD**

Dermatologist  
Intermountain Skin,  
Cancer, & Aesthetics  
Ogden, Utah



**Alan Altman  
MD**

Formerly of Harvard Medical  
School; Consultative  
Gynecologist for Menopause  
and Sexual Dysfunction; Past  
President ISSWSH  
Aspen, Colorado



**David Ansell  
MD**

**Author: County**  
Rush University Medical  
Center, Senior Vice  
President of Clinical  
Affairs and Chief Medical  
Officer; The Michael E.  
Kelly, MD Presidential  
Professor, Rush University  
Chicago, Illinois



**Jeffrey Arrington  
MD, FACOG**

Ogden Clinic  
OB/GYN;  
Medical Director of  
Robotic Surgery at  
Ogden Regional Medical  
Center  
Ogden, Utah



**Catherine Babcock  
MD**

Radiologist  
Mountain Medical  
Physician Specialist;  
Medical Director of  
Breast Imaging,  
McKay -Dee Hospital  
Women's Center  
Ogden, Utah



**Christopher Baliga  
MD**

Medical Director of Infection  
Prevention and Antimicrobial  
Stewardship at McKay-Dee  
Hospital; Intermountain  
McKay-Dee Infectious  
Disease  
Ogden, Utah





**Terry Box  
MD**

Clinical Associate Professor, Department of Internal Medicine, University of Utah School of Medicine; Huntsman Cancer Institute Program Salt Lake City, Utah



**Patrick C. Cartwright  
MD**

Professor of Surgery and Pediatrics; Chief, Division of Urology; Surgeon-In-Chief, Primary Children's Medical Center University of Utah Salt Lake City, Utah



**David Donaldson  
MD**

Clinical Professor of Pediatrics, Division of Pediatric Endocrinology, Utah Diabetes and Endocrinology Center, University of Utah School of Medicine Salt Lake City, Utah



**Chad M. Gonzales  
MD**

Gastroenterologist Digestive Health Specialties Ogden, Utah



**Tom Harper  
MPA**

DOPL Salt Lake City, UT



**John Heflin  
MD**

Pediatric Orthopedist Mountain View Orthopedics/Sports Medicine Ogden, Utah



**Rob Dunn  
PhD**

**Author: *The Wild Life of Our Bodies and Every Living Thing***

Associate Professor, Department of Biology, North Carolina State University Raleigh, NC



**Lisa L. Giles  
MD**

Assistant Professor of Pediatrics and Psychiatry University of Utah School of Medicine Salt Lake City, Utah



**David Glover  
DPM**

Podiatrist Mountain View Foot and Ankle Institute Ogden, Utah



**Marilyn Holley  
RHIT, CPC**

American Academy of Professional Coders (AAPC) Director of Education Salt Lake City, Utah



**Jennifer James  
MS, RD, CD**

Registered Dietician Ogden Regional Medical Center Ogden, Utah



**Jerry M. John  
MD**

Cardiologist Intermountain McKay-Dee Heart Services; Intermountain McKay-Dee Cardiology Clinic Ogden, Utah



**Cristina Lau  
MD**

Pediatrician  
Ogden Regional Medical  
Center, MountainStar  
Ogden Pediatrics  
Ogden, Utah

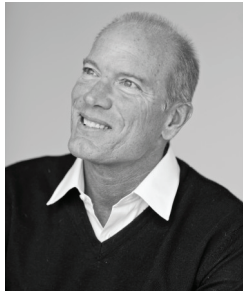

**Theodore (Tad) Linn  
ESQ**

Health Law Attorney  
General Counsel, Prime  
Care Direct LLC  
Salt Lake City, Utah



**Robert C. Moesinger  
MD**

General Surgeon  
Northern Utah Surgeons  
Intermountain Medical  
Group  
Ogden, Utah



**John F. Pohl  
MD**

Professor of Pediatrics  
Director of Clinical  
Operations Pediatric  
Gastroenterology,  
Primary Children's Medical  
Ctr. University of Utah  
Salt Lake City, Utah



**Kalani Raphael  
MD**

Nephrologist  
Assistant Professor of  
Medicine University of Utah  
and Salt Lake City VA  
Salt Lake City, Utah



**Jewel Samadder  
MD**

Assistant Professor  
Division of  
Gastroenterology  
Department of Medicine  
University of  
Utah Medical School;  
Investigator, Huntsman  
Cancer Institute  
Salt Lake City, Utah



**Abraham Morgentaler  
MD**

Director of Men's Health  
Boston; Associate Clinical  
Professor of Surgery  
(Urology) Harvard Medical  
School  
Boston, Massachusetts



**Edward James  
O'Neil Jr  
MD**

**Author: *Awakening  
Hippocrates***  
Omni Med Founder &  
CEO; Emergency  
Physician St. Elizabeth's  
Medical Ctr.; Assoc.  
Prof. Tufts University  
School of Medicine  
Boston, Massachusetts



**Christopher Parr  
MD**

Radiologist  
Ogden Regional Medical  
Center  
MountainStar  
Utah Imaging Centers  
Ogden, Utah



**Mark L. Schluter  
MD**

Eye Associates of  
Northern California and  
Associate Professor  
Clinical Education,  
Division of  
Ophthalmology,  
Department of Surgery,  
University of  
New Mexico  
Sonoma, California



**David A. Stevenson  
MD**

Associate Professor  
of Pediatrics, Division of  
Medical Genetics,  
Department of Pediatrics,  
University of Utah School  
of Medicine; Medical Staff  
Primary Children's  
Medical Center  
Salt Lake City, Utah



**Barry Stults  
MD**

Professor of Medicine  
and Chief of the Division of  
General Internal  
Medicine  
University of Utah  
Salt Lake City, UT



**Timothy J. Sullivan**  
**MD**  
 Western Medical  
 Associates  
 Allergy & Immunology  
 Clinic  
 Ogden, Utah



**Norman Sussman**  
**MD**  
 Associate Professor Surgery  
 Abdominal Transplantation  
 Baylor College of Medicine;  
 Clinical Investigator/Sub-  
 Investigator Advanced Liver  
 Therapies St. Luke's  
 Episcopal Hospital  
 Houston, Texas



**Caroline Tadros**  
**MD**  
 Gastroenterologist  
 Digestive Health  
 Specialties  
 Ogden, Utah



**Karen Wyatt**  
**MD**  
**Author: *What  
 Really Matters***  
 Physician, Speaker,  
 Founder of Creative  
 Healing  
 Dillon, Colorado



**John F. Valentine**  
**MD**  
 Professor of Medicine  
 Division Gastroenterology  
 Hepatology and Nutrition  
 Specializing in  
 Inflammatory Diseases &  
 Crohn's Disease  
 University of Utah School  
 of Medicine  
 Salt Lake City, Utah



**Navin K. Varma**  
**MD**  
 Neurohospitalist  
 Director of Stroke Program  
 McKay-Dee Hospital  
 Ogden, Utah



**Eric Volckmann**  
**MD**  
 Director  
 University of Utah  
 Health Care  
 Bariatric Surgery Program  
 University Hospital  
 University of Utah  
 Salt Lake City, Utah



**Critt Aardema**  
**MD**  
University of Utah  
2010



**Scott Larsen**  
**MD**  
University of Utah  
2010



**Bryce Peterson**  
**MD**  
Ohio State  
College of Medicine  
2010



**Catherine Varney**  
**DO**  
Edward Via Virginia  
College of Osteopathic  
Medicine  
2010



**Ashley Kernan**  
**MD**  
University of Buffalo  
School of Medicine and  
Biomedical Sciences  
2010



**Wyatt West**  
**MD**  
University of Utah  
2010

The Hope Eccles Behle Family  
Dr. Ezekiel R. & Edna Wattis Dumke Foundation  
The Wade & Harold Mack Family  
The Maude Dee Porter Memorial Fund  
Samuel C. & Myra Powell Foundation  
Dumke—Fister—Rich Fund  
Ruth Eleanor Bamberger & John Ernest Bamberger  
Lawrence T. & Janet T. Dee Foundation  
In Memory of William Riley Brown, MD  
William P. Daines, M.D.  
Deiss Family Endowment  
George S. Eccles and Delories Doré Eccles Foundation  
Willard Eccles and Mrs. Ruth Pierpont Eccles  
Edith Dee Mack Green  
Harold Hemingway  
Rulon F. Howe and Margaret C. Howe Memorial Lectureship  
James C. Knighton  
Clark L. Rich, M.D.  
Junior Edward Rich, M.D.  
Harlo Rigby, M.D.  
Donnell and Elizabeth Shaw Stewart  
A.Z. Tanner, M.D.  
R. Joseph Watson Memorial Fund  
Elvaretta Littlefield Wattis  
Val A. Browning Foundation

## Annual Fund Hall of Fame 2012-2013

### Past Presidents

1947	C.L. Rich, MD	1969	K. A. Stratford, MD	1991	R. L. Alder, MD
1948	E.Z. Dumke, MD	1970	K. F. Farr, MD	1992	V. B. Johnson, MD
1949	Conrad Jensen, MD	1971	R. C. Petersen, MD	1993	B. T. Neville, MD
1950	V. L. Ward, MD	1972	W. G. Harline, MD	1994	R. Lehr, MD
1951	F. K. Bartlett, MD	1973	W. L. Richards, MD	1995	R. C. Newman, MD
1952	G. M. Fister, MD	1974	J. W. McEntire, MD	1996	C. M. Campbell, MD
1953	I. B. McQuarrie, MD	1975	T. M. Feeny, MD	1997	R. J. Alley, MD
1954	H. C. Stranquist, MD	1976	V. R. Kelly, MD	1998	D. P. Felt, MD
1955	D. W. Tanner, MD	1977	W. J. Gardner, III, MD	1999	J. R. Anderson, MD
1956	W. J. Thomson, MD	1978	D. C. Hunter, Jr., MD	2000	C. H. Merkley, M.D
1957	R. N. Hirst, MD	1979	C. S. Feeny, MD	2001	J. D. Wahlen, MD
1958	R. F. Howe, MD	1980	D. F. Hammond, MD	2002	J. R. Wood, MD
1959	N. Z. Tanner, MD	1981	V. H. Johnson, MD	2003	D. J. Reinhart, MD
1960	C. C. Hetzel, Jr., MD	1982	N. Nellis, MD	2004	J. W. Starley, MD
1961	J. E. Rich, MD	1983	M. J. Haslam, MD	2005	S. D. Scharmann, MD
1962	O. E. Grua, MD	1984	J. J. Bergera, MD	2006	R.D. Whipple, MD
1963	L. S. Peery, MD	1985	R. E. Nilsson, MD	2007	H. Vonk, MD
1964	R. W. Pugmire, MD	1986	D. W. Packard, MD	2008	D. K. Anderson, MD
1965	L. R. Curtis, MD	1987	A. F. Budge, MD	2009	M. L. Johnson, MD
1966	L. D. Nelson, MD	1988	C. B. Williams, MD	2010	H. O. Senekjian, MD
1967	A. J. Lund, MD	1989	R. B. Foley, MD	2011	H. L. Heilesen, MD
1968	G. H. Lowe, Jr., MD	1990	M. A. Godfrey, MD	2012	D. M. Allen, MD
				2013	C.M. Gonzales, MD

### Past Secretaries

1947 to 1951	G. M. Fister, MD	1985 to 1989	R. L. Alder, MD
1951 to 1956	R. N. Hirst, MD	1989 to 1994	R. J. Alley, MD
1956 to 1961	O. E. Grua, MD	1994 to 1998	C. H. Merkley, MD
1961 to 1968	A. J. Lund, MD	1998 to 2001	J. R. Wood, MD
1969 to 1971	W. G. Harline, MD	2001 to 2005	A. A. Gabrielsen, MD
1971 to 1977	C. S. Feeny, MD	2005 to 2006	D. J. Reinhart, MD
1977 to 1981	Harvey Ruskin, MD	2006 to 2011	J. W. Starley, MD
1981 to 1985	A. F. Budge, MD	2011 to Date	H. L. Heilesen, MD

### Past Treasurers

1948 to 1949	W. J. Thompson, MD	1971 to 1975	L. W. Spenser, MD
1949 to 1952	D. M. Moore, MD	1976 to 1981	N. Nellis, MD
1953 to 1956	T. M. Feeny, MD	1982 to 1990	V. B. Johnson, MD
1957 to 1959	V. H. Johnson, MD	1991 to 1996	A. H. Wagnon, MD
1960 to 1962	W. G. Harline, MD	1997 to 1999	S. L. Hicken, MD
1963 to 1965	L. G. Merril, MD	2000 to 2003	J. W. Starley, MD
1966 to 1970	J. Amano, MD	2004 to Date	F. H. Brown, MD

### Patrons Level — \$5000-\$9,999

Edith Dee Green Foundation

### Platinum Level — \$1,000-\$4,999

Northern Utah Surgeons

### Gold — \$500 to \$999

Douglas & Shelley Felt Family Foundation      Grace O'Brien, DO

Donna & Ralph E. Friz, MD

### Silver — \$250 to \$499

Jeffrey Booth, MD

Robert Skankey, MD

Laurie & Frank Brown, MD

James Tatton, MD

Brian Heaton, MD

Jesse L. Wallace, MD

### Bronze — \$100 to \$249

Anonymous

Marlan J. Haslam, MD

Bridget & David Brodstein, MD

Oliver W. Hyde Jr., MD

Arthur F. Budge, MD

Heidi Kapanka, MD

Jack J. Davis, MD

Brad Melville, MD

William R. Egbert, MD

Robert F. Montgomery, MD

Dorian Faber, MD

F. Neal Mortenson, MD

Tom Garrison, MD

Joseph Richard Rees, MD

Evelyn & Merrill Godfrey, MD

Otto F. Smith, MD

Bonnie & Thomas E. Hamilton, MD

Raymond G. Yaworsky, MD

Thomas L. Hannum, MD

### Friends — Up to \$99

Don R. Holdaway, MD

George F. Snell, MD

Rifleman Family

**Thank You  
to our Exhibitors**

**AAPC**

**Abbvie**

**American Regent**

**Aptalis Pharma**

**Auxilium  
Pharmaceuticals, Inc.**

**Forest  
Pharmaceuticals**

**Fresenius**

**Gamma West  
Cancer Services**

**Genentech**

**HealthInsight**

**Hearts for Hospice & Home  
Health**

**Ironwood Pharmaceuticals**

**Logo Concepts**

**McKay-Dee Community  
Health Center**

**McKay-Dee Hospital**

**McKay-Dee Hospital  
Birthing Classes**

**Mia Mama Fitness**

**MICA**

**Midtown Community Health  
Center/Health Access Team**

**Mountain Medical**

**NAMI**

**Ogden Clinic**

**Thank You  
to our Exhibitors**

**Ogden Regional Medical  
Center**

**Ogden Weber Applied  
Technology College**

**Pfizer**

**PURDUE**

**Questcor**

**Salix**

**Sanofi**

**Seager Memorial Clinic  
at Ogden Rescue Mission**

**South Davis  
Community Hospital**

**Strongbrook  
Real Estate Investing**

**Takeda  
Pharmaceuticals NA**

**UMA  
Financial Services**

**Utah Academy of Family  
Physicians**

**Utah Health  
Information Network –CHIE**

**Utah Imaging**

**Utah Medical Association**

**VistaCare Hospice of Ogden  
A Gentiva Company**

**VSL#3**

**Sigma Tau Pharmaceuticals**

**Wasatch Physical Therapy  
and Fitness**

**Weber Coalition for a Healthy  
Community**

**Weber Human Services  
Prevention**

**Weber State University  
College of Science**

**Thank You  
to our Generous Sponsors**

**Chad M. Gonzales, MD**  
**Circle of Life Women's Center**  
**Douglas K. Anderson, MD**  
**Edith Dee Green Foundation**  
**EPIC - Emergency Physicians Integrated Care at  
Ogden Regional Medical Center**  
**Fresenius**  
**Harlo Rigby, MD Foundation**  
**Intermountain Medical Group  
Weber/North Davis**  
**Intermountain Skin, Cancer, and Aesthetics Center**  
**Lawrence T. & Janet T. Dee Foundation  
In Memory of William Riley Brown, MD**  
**McKay Dee Hospital**  
**McKay-Dee Surgical Center**  
**McKay ENT-Michael C. Scheuller, MD**  
**Mountain Medical**  
**MountainStar Utah Imaging**  
**National Kidney Foundation of Utah & Idaho**

**Thank You  
to our Generous Sponsors**

**Northern Utah Surgeons-  
Steve Carabine, MD, Robert C. Moesinger, MD,  
Joe Hansler, MD & Victor Varela, MD**  
**Ogden Clinic**  
**Ogden Regional Medical Center**  
**R. Joseph Watson, MD Foundation**  
**Robert D. Whipple, MD**  
**Rocky Mountain Anesthesiology, PC**  
**Steve F. Johnson, MD & Val B. Johnson, MD**  
**Tanner Clinic**  
**UMA Financial Services**  
**UMIA**  
**Utah Academy of Family Physicians**  
**Utah Emergency Physicians  
& McKay-Dee Emergency Physicians**  
**Utah Hematology Oncology PC**  
**Val A. Browning Foundation**  
**Weber Country ENT Physicians-Alexander L. Ramirez, MD,  
Nadim B. Bikhazi, MD, Robert L. Moesinger,  
and Stewart Barlow, MD**

# In Memory Of

2010

*J. Bruce Balken, MD*

*Ray Earl Burdett, MD*

*Vernal Hyrum Johnson, MD*

2011

*Clayton Ronald Gabbert, MD*

*Keith Alfred Stratford, MD*

2012

*Lowell Raymond Daines, MD*

*Michael John Healey, MD*

*Wayne LaMar Hirschi, MD*

*Daniel Clyde Hunter, MD*

*Charles L. Pennington, MD*

*M. Paul Southwick, MD*

2013

*LaVal W. Spencer, MD*

*The Ogden Surgical-Medical Society extends their sympathy to the family and friends of our colleagues, their presence and contribution to medicine will be greatly missed.*

*Ogden*

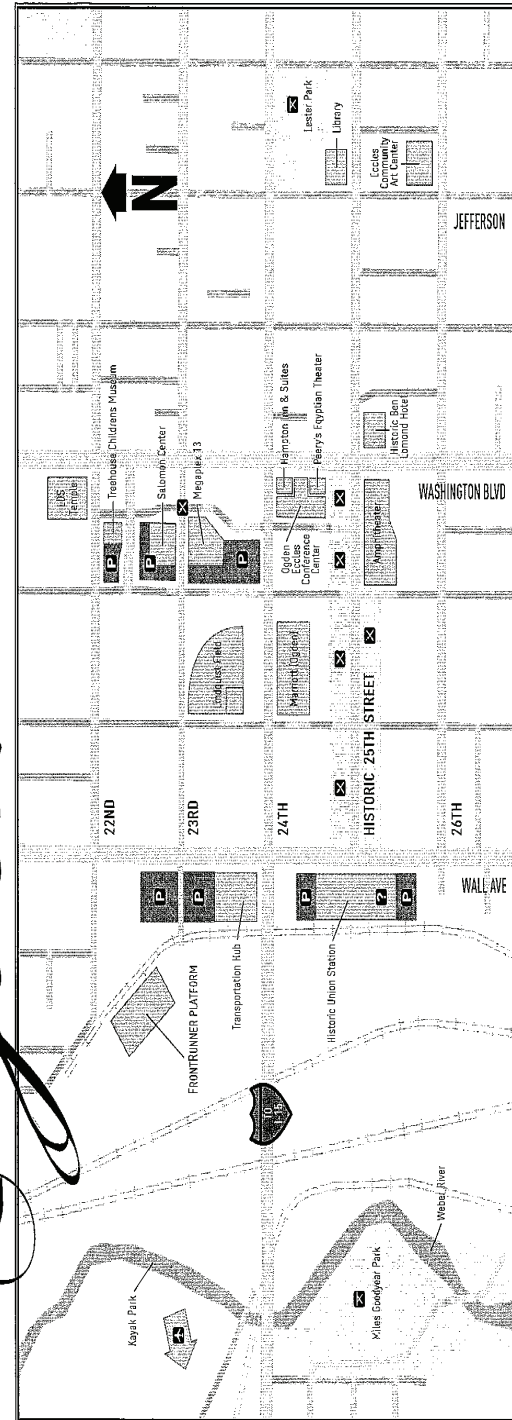

**Parking**-Free Parking is available at the Junction garage at 24th Street & Grant. It is recommended attendees park in the far southeast corner closest to the conference center. Daytime street parking is limited to two hours and is strictly monitored and ticketed. Hampton Inn guests receive garage parking passes.

**PARKING GARAGE:** Enter on Kiesel Ave. between 24th & 25th Streets where there are two entrances. The attendant parking has a gated entrance. Attendees will be charged \$5 for entry (cash or charge). Once the garage is full, the attendant will direct parking to the Self-Pay Honor Lot. The attendant will collect the \$5 and give the guest a voucher that must be placed in the payment box that matches their numbered parking spot. Guests must put money or the voucher from the attendant into the slot that matches their numbered parking spot. Conference organizers do not have control of the honor lot. The parking management company will ticket anyone who fails to provide payment or a voucher in the pay box.



# Book Signings

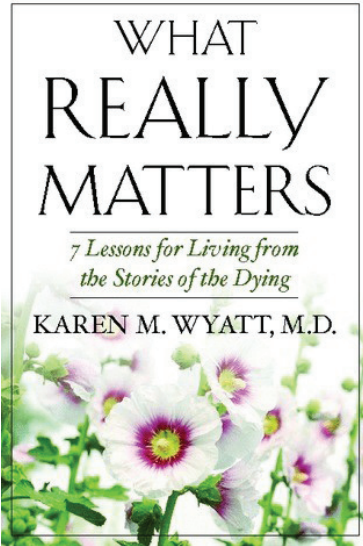

**Karen M. Wyatt, MD**  
**at 9:30 AM on Wednesday,**  
**May 15**

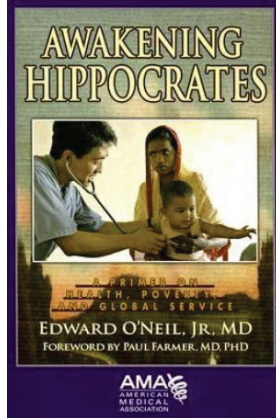

**Edward James O'Neil Jr., MD**  
**at 1:30 PM on Wednesday,**  
**May 15**

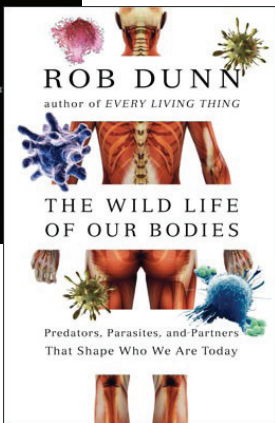
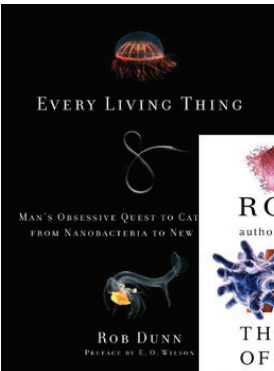
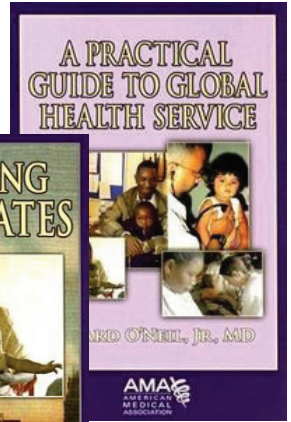

**Rob Dunn, PhD**  
**at 1:30 PM on Thursday,**  
**May 16**



**David A. Ansell, MD**  
**at 1:30 PM on Friday,**  
**May 17**