

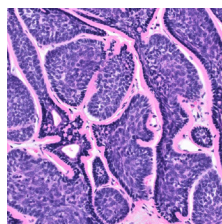

# Dermatology in Primary & Specialty Medicine

*Adam Taintor, MD Presiding*

May 13-16, 2025

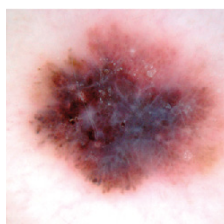

## Accreditation

The Ogden Surgical-Medical Society designates this live activity for a maximum of 29.50 AMA PRA Category 1 Credit(s)<sup>™</sup>. Physicians should claim only the credit commensurate with the extent of their participation in the activity.

The Ogden Surgical-Medical Society is accredited by the Utah Medical Association to provide continuing education to physicians.

Application for CME credit has been filed with the American Academy of Family Physicians. Determination of credit is pending.

ACGME Competencies: This course is designed to meet the following Accreditation Council of Graduate Medical Education Competencies: Patient Care, Medical Knowledge, Practice-Based Learning and Improvement, Interpersonal and Communication Skills, Professionalism, and System-Based Practice.

4:30 PM	<b>Poster Contest Presentation</b> (2 AMA PRA Category 1 Credit(s) <sup>™</sup> ) Residents, Medical School Students, and Pre-med Students
6:30 PM	<b>Keynote Lecture:</b> Humanism in Medicine (1.50 CME) Samuel Brown, MD, MS

7:00 AM	<b>Welcome and Announcements</b>
7:30 AM	<b>Pearls from My Specialty</b> A Focused Review of Hyperbaric Oxygen Therapy & Wound Care in Everyday Practice (.50 CME) Jeremy Kessler, MD
8:00 AM	<b>Pearls from My Specialty</b> Pearls that a Hospitalist Wished a Primary Care Clinician Knew (.50 CME) Michael Grant, MD
8:30 AM	<b>Pearls from My Specialty</b> Pearls from a Colorectal/General Surgeon to a Nonsurgeon (.50 CME) Scott Baker, MD
9:00 AM	<b>Pearls from My Specialty</b> Bariatric Surgery in 2025 (.50 CME) R. Richard Rasmussen, MD
9:30 AM	<b>Break with Exhibitors</b>
10:00 AM	<b>Adult Dermatology: 50 Pearls in 60 Minutes</b> (1 CME) Barbara Wilson, MD
11:00 AM	<b>Radiating Hope: A Non-profit for Global Cancer &amp; Support</b> (1 CME) Brandon Fisher, DO
12:00 PM	<b>Lunch</b>
12:30 PM	<b>Keynote Lunch Lecture:</b> Lessons in Leadership and Value-Based Healthcare (1.25 CME) Governor Michael Leavitt
2:00 PM	<b>Break with Exhibitors</b>
2:30 PM	<b>Economic &amp; Policy Issues Affecting Patients with Kidney Disease</b> (1 CME) Kevin Furman Erickson, MD, MS
3:30 PM	<b>10 Things a Nephrologist Wished that a Primary Care Clinician Knew</b> (1 CME) Kevin Furman Erickson, MD, MS
4:30 PM	<b>Nephrology Lecture</b> (1 CME) Amara Sarwal, MD

2:30, 3:30, & 4:30 PM	<b>Skill Lab #1</b> - BLS Recertification (1 CME) CommonSpirit Holy Cross Hospital-Davis Education Team
2:30, 3:30, & 4:30 PM	<b>Skill Lab #2</b> - Skin Biopsy (1 CME) Dermatologists from Different Practices in Weber and Davis County

Thursday, May 15

7:00 AM	<b>Welcome and Announcements</b>
7:30 AM	<b>Pearls from My Specialty</b> Cardiologist PREVENT Guidelines (.50 CME) <i>Sean P. McCandless, MD</i>
8:00 AM	<b>Pearls from My Specialty</b> Tele Emergency Medicine (.50 CME) <i>Joel Taylor, MD</i>
8:30 AM	<b>Pearls from My Specialty</b> Hand Surgery (.50 CME) <i>Brett Richards, MD</i>
9:00 AM	<b>Pearls from My Specialty</b> Autism (.50 CME) <i>Kara Applegate, MD</i>
9:30 AM	<b>Break with Exhibitors</b>
10:00 AM	Pathology, AI, and Population Health (1 CME) <i>Greg Osmond, MD, MPH</i>
11:00 AM	Dermatitis and Contact Dermatitis for the Primary Care Provider (1 CME) <i>Douglas L Powell, MD</i>
12:00 PM	<b>Lunch</b>
12:30 PM	<b>Keynote Lunch Lecture: Clinician Burnout (1.50 CME)</b> <i>Dr. Glaucomflecken AKA William Flanary, MD</i>
2:00 PM	<b>Break with Exhibitors</b>
2:30 PM	Update of the Recent Utah Legislature from the UMA Perspective (1 CME) <i>Michelle McOmber, MBA, UMA CEO &amp; W. Curtis Peterson, MD, UMA President</i>
3:30 PM	Resident Lectures (2 CME)

Skills

2:30, 3:30, & 4:30 PM	<b>Skill Lab #1 - PALS Recertification (1 CME)</b> <i>CommonSpirit Holy Cross Hospital-Davis Education Team</i>
2:30 PM to 4:30 PM	<b>Skill Lab #2 - Medical Cannabis in Utah: Law Update and Best Practices for Safe Use of Medical Cannabis (2 CME)</b> <i>Rich Oborn, MPA &amp; Matthew McIliff, MD</i>

Friday, May 16

7:00 AM	<b>Welcome and Announcements</b>
7:30 AM	<b>Pearls from My Specialty</b> New Testing for Colon Cancer - Colon Cancer Detection and Prevention (.50 CME) <i>Michael Sherman, MD, MS</i>
8:00 AM	<b>Pearls from My Specialty</b> What's New in the Diagnosis & Treatment of Venous Thromboembolism (.50 CME) <i>Scott C. Woller, MD</i>
8:30 AM	<b>Pearls from My Specialty</b> ENT Pearls for Primary Care & the Hypoglossal Nerve Stimulator for OSA (.50 CME) <i>Derek Vanhille, MD</i>
9:00 AM	<b>Pearls from My Specialty</b> Dermatopathology - Mole Problems: Pearls for the Primary Care Team (.50 CME) <i>Colby Fernelius, MD</i>
9:30 AM	<b>Break with Exhibitors</b>
10:00 AM	Dermoscopy Primer PART 1 of 2 STEP (1 CME) <i>Ashfaq Marghoob, MD</i>

11:00 AM	<b>Pediatric Dermatology: Pearls for the Non-Dermatologist (1 CME)</b> <i>Lisa Swanson, MD</i>
12:00 PM	<b>Lunch</b>
12:30 PM	<b>Keynote Lunch Lecture: Utah and the Artificial Heart: Impact and Reflections 40 Years Later from Barney Clark's Cardiologist (1.50 CME)</b> <i>Jeffrey L. Anderson, MD</i>
2:00 PM	<b>Break with Exhibitors</b>
2:30 PM	<b>Dermoscopy Primer PART 2 of 2 STEP (1 CME)</b> <i>Ashfaq Marghoob, MD</i>
3:30 PM	<b>Public Health Measures to Combat the Rise of Congenital Syphilis (1 CME)</b> <i>Shelley M. Lawrence, MD</i>
4:30 PM	<b>Long Covid (1 CME)</b> <i>Jeanette Brown, MD, PHD</i>

2:30, 3:30, & 4:30 PM	<b>Skill Lab #1 - ER Ultrasound Devices (1 CME)</b> <i>Mitchell Barneck, MD</i>
2:00 PM to 6:15 PM	<b>Skill Lab #2 - Pain Management &amp; Opioids: A Patient-Centered Approach* (4 CME)</b> <i>Jonathan Benfield, DO, Lisa Hrushka, DO, Joshua Minori, DO, &amp; Mathew Romankowski, MD</i>

\*58-37-6.5 continuing education for controlled substances prescribers

### Overall Program Objectives

At the completion of the medical conference, attendees will have a better idea of how to treat, manage, and educate their patients by:

1. Addressing pearls from specialty medicine (and when to refer) concerning hyperbaric oxygen therapy & wound care; a hospitalist; a colorectal surgeon; weight loss or bariatric surgery; cardiologist prevent guidelines; tele emergency medicine; hand surgery; autism; current testing guidelines for colon cancer - colon cancer detection and prevention; what's new in the diagnosis & treatment of venous thromboembolism; ENT; and dermatopathology (mole problem pearls for the primary care clinician).
2. Identifying current medical issues (and when to refer) concerning adult dermatology; 10 things a nephrologist wished that a primary care clinician knew; pathology, AI, and population health; dermatitis and contact dermatitis for the primary care provider; public health measures to combat the rise of congenital syphilis; and long covid.
3. Providing education of interest concerning humanism in medicine and proposes strategies by which patients, their families, and medical practitioners can better address human needs before, during, and after serious illness; Radiating Hope: A Non-profit for Global Cancer & Support; the future of medicine; physician burnout; Dermoscopy: skin cancer; pediatric dermatology; and Utah & the Artificial Heart: Impact and Reflections 40 Years Later from Barney Clark's Cardiologist.
4. Completing an opioid education CME course to fulfill the Utah DOPL prescription licensure.
5. Completing a medical cannabis course Medical Cannabis: Law Update and Best Practices for Safe Use of Medical Cannabis.
6. Experiencing hands-on performance lab skills concerning skin Biopsy, ER ultrasound devices, BLS recertification, and PALS recertification.
7. Identifying resident quality improvement project lectures and posters.
8. Addressing the current medical issues, and through review or integration of new or improved discoveries of current medical issues, improve competence and performance in clinical practice for patient care.
9. Identifying recent changes in healthcare laws and policies from the update of the recent Utah legislature from the UMA perspective as well as economic & policy Issues affecting patients with kidney disease. With this information, it is important to discuss the impact on the medical practice and practitioner.
10. Enhancing competence and performance skills of the interdisciplinary team to improve care of patients needing primary and/or specialty care. The intent is to facilitate productive, collegial action between the medical team, including physicians, physician assistants, nurses, nurse practitioners, social workers, and first responders.

**Front Image Attribution**

Images used with permission from ©DermNet dermnetz.org 2024

Images used with permission from American Academy of Dermatology National Library of Dermatologic Teaching Slides.

Images used with permission from PinPoint Scotland LIT@ <https://www.thepmfajournal.com/features/features/post/melanoma-skin-cancer-how-can-we-improveearly-detection-in-the-uk>

# REGISTRATION FORM

## Registration Information

By registering for the conference, you receive:

- ✓ Membership in Ogden Surgical-Medical Society
- ✓ 50+ CME credits
- ✓ 29.50 CME live credits and
- ✓ 35+ CME recorded credits
- ✓ Breakfast, lunches and breaks
- ✓ Free evening events and dinner events

## Hotel Accomodations

Hilton Garden Inn:  
OSMS Room Block Reserved  
801-399-2000 90J Group Code

## Special Needs

The Ogden Surgical-Medical Society and Weber State University fully comply with legal requirements of the Americans with Disabilities Act and the rules and regulations thereof. If any participant needs accommodations, call Teresa at 801-564-5585.

## For More Information

Go to [www.ogdensurgical.com](http://www.ogdensurgical.com)

Contact Teresa Puskedra, OSMS Executive Director, at 801-564-5585 or email [teresapuskedra@ogdensurgical.com](mailto:teresapuskedra@ogdensurgical.com)

Name \_\_\_\_\_

Address \_\_\_\_\_

City \_\_\_\_\_ State \_\_\_\_\_ Zip \_\_\_\_\_

Phone \_\_\_\_\_ Email \_\_\_\_\_

Medical school graduation year \_\_\_\_\_

## Check all that apply:

- I will be attending only in-person meetings
- I will be attending only online meetings
- I will be attending a hybrid of in-person and online meetings

### Select the days you plan to attend:

	Breakfast	Lunch
Wednesday	<input type="checkbox"/>	<input type="checkbox"/>
Thursday	<input type="checkbox"/>	<input type="checkbox"/>
Friday	<input type="checkbox"/>	<input type="checkbox"/>

- Already paid
- \$575 **Doctorate Level Provider**  
(MD, DO, PhD, DPM, DDS, DMD, DNP)
- \$550 **Doctorate Level attending first time ever**  
(MD, DO, PhD, DPM, DDS, DMD, DNP)
- \$475 **Advanced Practice Clinicians**
- \$325 **Retired Doctorate Level Provider, and  
Advanced Practice Clinicians**
- \$300 **Nurse, Social Worker, & EMS Professional**
- All registration fees paid after April 15, 2025 will have an added \$50 late fee.
- Member Guest Lunch \$30
- Member Guest Breakfast \$20

## Dietary Restrictions

- Vegetarian
- Vegan
- Gluten-Free
- Food Allergy
- Other
- None

## Registration Options

You may register online at  
[www.ogdensurgical.com](http://www.ogdensurgical.com)

or mail completed form and check to  
**Ogden Surgical-Medical Society**  
P.O. Box 9311  
Ogden, Utah 84409

Questions? Contact Teresa at 801-564-5585  
or [teresapuskedra@ogdensurgical.com](mailto:teresapuskedra@ogdensurgical.com)

- I would not like to be included in mailings from Ogden Surgical-Medical Society-affiliated organizations.

*The 2025 OSMS conference will not include Social Worker CEUs, or Nursing CEs, or Nurse Practitioner with Pharmacology contact hours.*

*The Ogden Surgical-Medical Society is a non-profit organization with 501(c)(3) status and all donations are tax-deductible to the extent allowed by law.*

# REGISTRATION FORM (continued)

## Wednesday, May 14, 2025

---

**Skill Lab #1 - BLS Recertification** (1 CME) (*CommonSpirit Holy Cross Hospital-Davis Education Team*)

- 2:30 PM
- 3:30 PM
- 4:30 PM

**Skill Lab #2 - Skin Biopsy** (1 CME) (*Derms from Weber and Davis County Practices*)

- 2:30 PM
- 3:30 PM
- 4:30 PM

## Thursday, May 15, 2025

---

**Skill Lab #1 - PALS Recertification** (1 CME) (*CommonSpirit Holy Cross Hospital-Davis Education Team*)

- 2:30 PM
- 3:30 PM
- 4:30 PM

**Skill Lab #2 - Medical Cannabis in Utah: Law Update and Best Practices for Safe Use of Medical Cannabis** (2 CME) (*Richard Oborn, MPA & Matthew S. McIff, MD*)

- 3:30 PM

## Friday, May 16, 2025

---

**Skill Lab #1 - ER Ultrasound Devices** (1 CME) (*Mitchell Barneck, MD*)

- 2:30 PM
- 3:30 PM
- 4:30 PM

**Skill Lab #3 - Pain Management & Opioids: A Patient-Centered Approach** (4 CME) (*Jonathan Benfield, DO, Lisa Hrushka, DO, Joshua Minori, & Mathew Romankowski, MD*)

- 2:00 PM

## Free Socials & Other Events

### Tuesday, May 13, 2025

---

- # Attending \_\_\_\_\_ Tuesday Evening Dinner with CME (6:30 PM)

### Wednesday, May 14, 2025

---

- # Attending \_\_\_\_\_ McKay-Dee Physician Family Movie Night (6:00 PM)

### Thursday, May 15, 2025

- # Attending \_\_\_\_\_ Ogden Regional Medical Pickleball Tournament (6:00 PM)
- # Attending \_\_\_\_\_ Ogden Regional Medical Center Dinner (6:30 PM) with Entertainment Ryan Shupe & the Rubberband

### Friday, May 16, 2025

---

- # Attending \_\_\_\_\_ CommonSpirit Holy Cross Hospital-Davis and Tanner Clinic SeaQuest Family Night (6:30 PM)



# Board Members 2025

Adam Taintor, MD, President  
Kirsten Baca, MD, Past President  
Critt Aardema, MD, President Elect 2026  
Brian Heaton, MD, President Elect 2027  
Marc Johnson, MD, Chair  
Heather Heilesen, MD, Co-Chair  
Steve Scharmann, MD, Treasurer  
Kurt E. Rifleman, MD, CME Chair  
Bryan Campbell, MD, Secretary  
Val Johnson, MD, Historian/Trustee  
Douglas K. Anderson, MD, Trustee

Jason R. Hoagland, MD, Trustee  
Petronella Adomako, MD, Member-at-Large  
Frank H. Brown, MD, Member-at-Large  
Brian Cowan, MPH, Member-at-Large  
Joelle Creager, FNP, Member-at-Large  
Michael Grant, MD, Member-at-Large  
Albert Hartman, MD, Member-at-Large  
Clark Madsen, MD, MS, Member-at-Large  
Scott Moore, DO, Member-at-Large  
Robert Whipple, MD, Member-at-Large

## Program Description

At the completion of the 3.5 day Ogden Surgical-Medical Society conference, attendees will have a better idea of how to treat, manage, and educate their patients by: Addressing Pearls from Specialty medicine (and when to refer); Identifying current medical issues (and when to refer) concerning dermatology; Providing education of interest; Completing an opioid education course; Completing a medical cannabis course; Experiencing hands-on performance skill labs; Identifying resident quality improvement project lectures and posters; Identifying recent changes in healthcare laws and policing; and enhancing competence and performance skills independently and as a medical team.

## DID YOU KNOW?



National Kidney Foundation™  
of Utah and Idaho

**1 in 3** American adults is at high risk for kidney disease (KD) • The risk of KD increases to **1 in 2** for those with **Diabetes and high blood pressure** are the two leading causes of KD • Nearly **38.4 million** Americans have kidney failure caused by diabetes • **1/2 of** American adults have high blood pressure, and 20% do so with diabetes combined • Because KD often has **no symptoms**, it can go undetected until it is very advanced • **104,590** Americans on the waiting list for a lifesaving organ transplant, more than **90,263** are currently **on dialysis** waiting for a kidney • Once the kidneys fail, dialysis or a kidney transplant is required • **Over 100,000** Americans receive a kidney transplant • The average annual number of physician visits for an individual with diagnosed KD is **10** to treat people with KD

# Driving Directions

## Driving from South of Ogden:

1. Turn right on 4600 South
2. Turn left into Dee Event Center Parking Lot
3. Board the free OGX bus to Ogden Central/Wildcat Shuttle
4. Get off the bus at Weber State Central Station
5. Turn left and enter the Shepherd Union Building
6. Go to the 3rd Floor by elevator or stairs

## Driving from North of Ogden:

1. Turn left on 4600 South
2. Turn left into Dee Event Center Parking Lot
3. Board the free OGX bus to Ogden Central/Wildcat Shuttle
4. Get off the bus at Weber State Central Station
5. Turn left and enter the Shepherd Union Building.
6. Go to the 3rd Floor by elevator or stairs

## Parking

Free parking at Dee Events Center, WSU lot W8, and free OGX bus.

## Free OGX bus leaves every 10 minutes from 4:30am-midnight

Staying at a nearby hotel in Ogden? Transportation is FREE on the OGX Bus. Times, routes, and your nearest OGX station can be found below!



Scan me!

<https://www.rideuta.com>

# VENUE 2025



Weber State University  
3848 Harrison Boulevard  
Ogden, Utah  
84408

## Hotel Accommodations

Hilton Garden Inn:  
801-399-2000

Courtyard by Marriott:  
801-627-1190

Hampton Inn & Suites:  
800-426-7866 or 801-394-9400

*Questions? Contact Teresa at  
801-564-5585 or  
[teresapuskedra@ogdensurgical.com](mailto:teresapuskedra@ogdensurgical.com)*

over the course of a lifetime • **1 in 7** American adults has KD, and most don't know it •  
Americans (**1 in 10**) have diabetes • More than **249,100** people are currently living with kidney  
disease • KD kills over **113,000** Americans every year—more than breast and prostate cancers  
**Early detection** and treatment can slow or prevent the progression of KD • Of the over  
10 million Americans with kidney disease, fewer than 25,498 people receive one each year • Every day, over **18 people**  
**518,970** Americans are on dialysis and more than **201,874** live with a functioning kidney  
disease • **10.28**—second only to cancer • Over **120 billion** US health care dollars are spent annually





**Physician Wealth Advisors**  
A Utah Medical Association Company



College of Science  
Dumke College of Health Professions



**Free Socials & Events**

<p>Tuesday, May 13</p>	<p><b>Tuesday Evening Dinner with CME</b> 4:30 PM: Pre-Registration Starts</p> <p>4:30 PM-6:30 PM: Poster Contest with pre-med students, medical school students, and residents (2 CME)</p> <p>6:30 PM-8:00 PM: Dinner with CME (1.5 CME)</p> <p>Seating is limited. Reservations required. +1 free.</p> <p><i>Sponsored by Stewart Education Foundation</i></p>
<p>Wednesday, May 14</p>	<p><b>McKay-Dee Physician Family Movie Night</b> Movie &amp; Treats, movie start time between 6:00-7:00 PM</p> <p>Megaplex Theaters at The Junction 2351 Kiesel Ave, Ogden, UT 84401</p> <p>Seating is limited. Reservations are required</p> <p><i>Sponsored by Intermountain McKay-Dee Hospital</i></p>
<p>Thursday, May 15</p>	<p><b>Ogden Regional Medical Center Pickleball Tournament OR Dinner</b> Dinner 6:30 PM-8:00 PM at venue with Ryan Shupe &amp; the Rubberband</p> <p>Pickleball Tournament at The Picklr 6:00 PM-9:00 PM Thursday 2491 East 6700 South, Uintah, UT 84405</p> <p>Finals &amp; Open Play Friday, May 16, 2025, at Mt. Ogden start at 6:30 PM</p> <p><i>Sponsored by Ogden Regional Medical Center</i></p>
<p>Friday, May 16</p>	<p><b>CommonSpirit Holy Cross Hospital-Davis and Tanner Clinic Family Night</b> 6:30-9:00 PM</p> <p>Seaquest Interactive Aquarium Layton Hills Mall, 1201 N. Hill Field Rd., Layton, UT 84041</p> <p>Limited attendance. Reservations required.</p> <p><i>Sponsored by CommonSpirit Holy Cross Hospital-Davis and Tanner Clinic</i></p>