

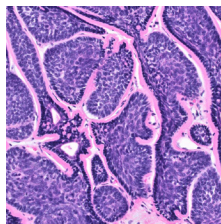

Dermatology in Primary & Specialty Medicine

Adam Taintor, MD Presiding

May 13-16, 2025

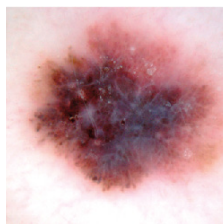

Accreditation

The Ogden Surgical-Medical Society designates this live activity for a maximum of 29.50 *AMA PRA Category 1 Credit(s)*[™]. Physicians should claim only the credit commensurate with the extent of their participation in the activity.

The Ogden Surgical-Medical Society is accredited by the Utah Medical Association to provide continuing education to physicians.

Application for CME credit has been filed with the American Academy of Family Physicians. Determination of credit is pending.

ACGME Competencies: This course is designed to meet the following Accreditation Council of Graduate Medical Education Competencies: Patient Care, Medical Knowledge, Practice-Based Learning and Improvement, Interpersonal and Communication Skills, Professionalism, and System-Based Practice.

4:30 PM	Poster Contest Presentation <i>(2 AMA PRA Category 1 Credit(s)[™])</i> <i>Residents, Medical School Students, and Pre-med Students</i>
6:30 PM	Keynote Lecture: Humanism in Medicine <i>(1.50 CME)</i> <i>Samuel Brown, MD, MS</i>

7:00 AM	Welcome and Announcements
7:30 AM	<i>Pearls from My Specialty</i> A Focused Review of Hyperbaric Oxygen Therapy & Wound Care in Everyday Practice <i>(.50 CME)</i> <i>Jeremy Kessler, MD</i>
8:00 AM	<i>Pearls from My Specialty</i> Pearls that a Hospitalist Wished a Primary Care Clinician Knew <i>(.50 CME)</i> <i>Michael Grant, MD</i>
8:30 AM	<i>Pearls from My Specialty</i> Pearls from a Colorectal/General Surgeon to a Nonsurgeon <i>(.50 CME)</i> <i>Scott Baker, MD</i>
9:00 AM	<i>Pearls from My Specialty</i> Bariatric Surgery in 2025 <i>(.50 CME)</i> <i>R. Richard Rasmussen, MD</i>
9:30 AM	Break with Exhibitors
10:00 AM	Adult Dermatology: 50 Pearls in 60 Minutes <i>(1 CME)</i> <i>Barbara Wilson, MD</i>
11:00 AM	Radiating Hope: A Non-profit for Global Cancer & Support <i>(1 CME)</i> <i>Brandon Fisher, DO</i>
12:00 PM	Lunch
12:30 PM	Keynote Lunch Lecture: Lessons in Leadership and Value-Based Healthcare <i>(1.25 CME)</i> <i>Governor Michael Leavitt</i>
2:00 PM	Break with Exhibitors
2:30 PM	Economic & Policy Issues Affecting Patients with Kidney Disease <i>(1 CME)</i> <i>Kevin Furman Erickson, MD, MS</i>
3:30 PM	10 Things a Nephrologist Wished that a Primary Care Clinician Knew <i>(1 CME)</i> <i>Kevin Furman Erickson, MD, MS</i>
4:30 PM	Cognitive Impairment and Chronic Kidney Disease <i>(1 CME)</i> <i>Amara Sarwal, MD</i>

2:30, 3:30, & 4:30 PM	Skill Lab #1 - BLS Recertification <i>(1 CME)</i> <i>CommonSpirit Holy Cross Hospital-Davis Education Team</i>
2:30, 3:30, & 4:30 PM	Skill Lab #2 - Skin Biopsy <i>(1 CME)</i> <i>Dermatologists from Different Practices in Weber and Davis County</i>

Thursday, May 15	7:00 AM	Welcome and Announcements
	7:30 AM	Pearls from My Specialty Cardiologist PREVENT Guidelines (.50 CME) Sean P. McCandless, MD
	8:00 AM	Pearls from My Specialty Tele Emergency Medicine (.50 CME) Joel Taylor, MD
	8:30 AM	Pearls from My Specialty Hand Surgery (.50 CME) Brett Richards, MD
	9:00 AM	Pearls from My Specialty Autism (.50 CME) Kara Applegate, MD
	9:30 AM	Break with Exhibitors
	10:00 AM	Pathology, AI, and Population Health (1 CME) Greg Osmond, MD, MPH
	11:00 AM	Dermatitis and Contact Dermatitis for the Primary Care Provider (1 CME) Douglas L Powell, MD
	12:00 PM	Lunch
	12:30 PM	Keynote Lunch Lecture: Clinician Burnout (1.50 CME) Dr. Glaucomfleckén AKA William Flanary, MD
	2:00 PM	Break with Exhibitors
Skills	2:30 PM	Update of the Recent Utah Legislature from the UMA Perspective (1 CME) Michelle McOmber, MBA, UMA CEO & W. Curtis Peterson, MD, UMA President
	3:30 PM	Resident Lectures (2 CME)
	2:30, 3:30, & 4:30 PM	Skill Lab #1 - PALS Recertification (1 CME) CommonSpirit Holy Cross Hospital-Davis Education Team
Friday, May 16	2:30 PM to 4:30 PM	Skill Lab #2 - Medical Cannabis in Utah: Law Update and Best Practices for Safe Use of Medical Cannabis (2 CME) Rich Oborn, MPA & Matthew McIlff, MD
	7:00 AM	Welcome and Announcements
	7:30 AM	Pearls from My Specialty New Testing for Colon Cancer - Colon Cancer Detection and Prevention (.50 CME) Michael Sherman, MD, MS
	8:00 AM	Pearls from My Specialty What's New in the Diagnosis & Treatment of Venous Thromboembolism (.50 CME) Scott C. Woller, MD
	8:30 AM	Pearls from My Specialty ENT Pearls for Primary Care & the Hypoglossal Nerve Stimulator for OSA (.50 CME) Derek Vanhille, MD
	9:00 AM	Pearls from My Specialty Dermatopathology - Mole Problems: Pearls for the Primary Care Team (.50 CME) Colby Fernelius, MD
	9:30 AM	Break with Exhibitors
	10:00 AM	Dermoscopy Primer PART 1 of 2 STEP (1 CME) Ashfaq Marghoob, MD

11:00 AM	Pediatric Dermatology: Pearls for the Non-Dermatologist (1 CME) <i>Lisa Swanson, MD</i>
12:00 PM	Lunch
12:30 PM	Keynote Lunch Lecture: Utah and the Artificial Heart: Impact and Reflections 40 Years Later from Barney Clark's Cardiologist (1.50 CME) <i>Jeffrey L. Anderson, MD</i>
2:00 PM	Break with Exhibitors
2:30 PM	Dermoscopy Primer PART 2 of 2 STEP (1 CME) <i>Ashfaq Marghoob, MD</i>
3:30 PM	Public Health Measures to Combat the Rise of Congenital Syphilis (1 CME) <i>Shelley M. Lawrence, MD</i>
4:30 PM	Long Covid (1 CME) <i>Jeanette Brown, MD, PHD</i>

2:30, 3:30, & 4:30 PM	Skill Lab #1 - ER Ultrasound Devices (1 CME) <i>Mitchell Barneck, MD</i>
2:00 PM to 6:15 PM	Skill Lab #2 - Pain Management & Opioids: A Patient-Centered Approach* (4 CME) <i>Jonathan Benfield, DO, Lisa Hrushka, DO, Joshua Minori, DO, & Mathew Romankowski, MD</i>

*58-37-6.5 continuing education for controlled substances prescribers

Overall Program Objectives

At the completion of the medical conference, attendees will have a better idea of how to treat, manage, and educate their patients by:

1. Addressing pearls from specialty medicine (and when to refer) concerning hyperbaric oxygen therapy & wound care; a hospitalist; a colorectal surgeon; weight loss or bariatric surgery; cardiologist prevent guidelines; tele emergency medicine; hand surgery; autism; current testing guidelines for colon cancer - colon cancer detection and prevention; what's new in the diagnosis & treatment of venous thromboembolism; ENT; and dermatopathology (mole problem pearls for the primary care clinician).
2. Identifying current medical issues (and when to refer) concerning adult dermatology; 10 things a nephrologist wished that a primary care clinician knew; pathology, AI, and population health; dermatitis and contact dermatitis for the primary care provider; public health measures to combat the rise of congenital syphilis; and long covid.
3. Providing education of interest concerning humanism in medicine and proposes strategies by which patients, their families, and medical practitioners can better address human needs before, during, and after serious illness; Radiating Hope: A Non-profit for Global Cancer & Support; the future of medicine; physician burnout; Dermoscopy: skin cancer; pediatric dermatology; and Utah & the Artificial Heart: Impact and Reflections 40 Years Later from Barney Clark's Cardiologist.
4. Completing an opioid education CME course to fulfill the Utah DOPL prescription licensure.
5. Completing a medical cannabis course Medical Cannabis: Law Update and Best Practices for Safe Use of Medical Cannabis.
6. Experiencing hands-on performance lab skills concerning skin Biopsy, ER ultrasound devices, BLS recertification, and PALS recertification.
7. Identifying resident quality improvement project lectures and posters.
8. Addressing the current medical issues, and through review or integration of new or improved discoveries of current medical issues, improve competence and performance in clinical practice for patient care.
9. Identifying recent changes in healthcare laws and policies from the update of the recent Utah legislature from the UMA perspective as well as economic & policy Issues affecting patients with kidney disease. With this information, it is important to discuss the impact on the medical practice and practitioner.
10. Enhancing competence and performance skills of the interdisciplinary team to improve care of patients needing primary and/or specialty care. The intent is to facilitate productive, collegial action between the medical team, including physicians, physician assistants, nurses, nurse practitioners, social workers, and first responders.

Front Image Attribution

Images used with permission from ©DermNet dermnetnz.org 2024

Images used with permission from American Academy of Dermatology National Library of Dermatologic Teaching Slides.

Images used with permission from PinPoint Scotland LIT@ <https://www.thepmfajournal.com/features/features/post/melanoma-skin-cancer-how-can-we-improveearly-detection-in-the-uk>

REGISTRATION FORM

Registration Information

By registering for the conference, you receive:

- ✓ Membership in Ogden Surgical-Medical Society
- ✓ 50+ CME credits
- ✓ 29.50 CME live credits and
- ✓ 35+ CME recorded credits
- ✓ Breakfast, lunches and breaks
- ✓ Free evening events and dinner events

Hotel Accomodations

Hilton Garden Inn:
OSMS Room Block Reserved
801-399-2000 90J Group Code

Special Needs

The Ogden Surgical-Medical Society and Weber State University fully comply with legal requirements of the Americans with Disabilities Act and the rules and regulations thereof. If any participant needs accommodations, call Teresa at 801-564-5585.

For More Information

Go to www.ogdensurgical.com

Contact Teresa Puskedra, OSMS Executive Director, at 801-564-5585 or email teresapuskedra@ogdensurgical.com

Name _____

Address _____

City _____ State _____ Zip _____

Phone _____ Email _____

Medical school graduation year _____

Check all that apply:

- ☐ I will be attending only in-person meetings
- ☐ I will be attending only online meetings
- ☐ I will be attending a hybrid of in-person and online meetings

Select the days you plan to attend:

Breakfast Lunch

Wednesday ☐ ☐

Thursday ☐ ☐

Friday ☐ ☐

- ☐ Already paid
- ☐ \$575 **Doctorate Level Provider**
(MD, DO, PhD, DPM, DDS, DMD, DNP)
- ☐ \$550 **Doctorate Level attending first time ever**
(MD, DO, PhD, DPM, DDS, DMD, DNP)
- ☐ \$475 **Advanced Practice Clinicians**
- ☐ \$325 **Retired Doctorate Level Provider, and
Advanced Practice Clinicians**
- ☐ \$300 **Nurse, Social Worker, & EMS Professional**
- ☐ All registration fees paid after April 15, 2025 will
have an added \$50 late fee.
- ☐ Member Guest Lunch \$30
- ☐ Member Guest Breakfast \$20

Dietary Restrictions

- ☐ Vegetarian
- ☐ Vegan
- ☐ Gluten-Free
- ☐ Food Allergy
- ☐ Other
- ☐ None

Registration Options

You may register online at
www.ogdensurgical.com

or mail completed form and check to
Ogden Surgical-Medical Society
P.O. Box 9311
Ogden, Utah 84409

**Questions? Contact Teresa at 801-564-5585
or teresapuskedra@ogdensurgical.com**

- ☐ I would not like to be included in
mailings from Ogden Surgical-Medical
Society-affiliated organizations.

*The 2025 OSMS conference will not include
Social Worker CEUs, or Nursing CEs, or Nurse
Practitioner with Pharmacology contact hours.*

*The Ogden Surgical-Medical Society is a
non-profit organization with 501(c)(3) status
and all donations are tax-deductible to the
extent allowed by law.*

Wednesday, May 14, 2025

Skill Lab #1 - BLS Recertification (1 CME) *(CommonSpirit Holy Cross Hospital-Davis Education Team)*

- ☐ 2:30 PM
- ☐ 3:30 PM
- ☐ 4:30 PM

Skill Lab #2 - Skin Biopsy (1 CME) *(Dermis from Weber and Davis County Practices)*

- ☐ 2:30 PM
- ☐ 3:30 PM
- ☐ 4:30 PM

Thursday, May 15, 2025

Skill Lab #1 - PALS Recertification (1 CME) *(CommonSpirit Holy Cross Hospital-Davis Education Team)*

- ☐ 2:30 PM
- ☐ 3:30 PM
- ☐ 4:30 PM

Skill Lab #2 - Medical Cannabis in Utah: Law Update and Best Practices for Safe Use of Medical Cannabis (2 CME) *(Richard Oborn, MPA & Matthew S. McIlff, MD)*

- ☐ 3:30 PM

Friday, May 16, 2025

Skill Lab #1 - ER Ultrasound Devices (1 CME) *(Mitchell Barneck, MD)*

- ☐ 2:30 PM
- ☐ 3:30 PM
- ☐ 4:30 PM

Skill Lab #3 - Pain Management & Opioids: A Patient-Centered Approach (4 CME)
(Jonathan Benfield, DO, Lisa Hrushka, DO, Joshua Minori, & Mathew Romankowski, MD)

- ☐ 2:00 PM

Free Socials & Other Events

Tuesday, May 13, 2025

- ☐ # Attending _____ Tuesday Evening Dinner with CME (6:30 PM)

Wednesday, May 14, 2025

- ☐ # Attending _____ McKay-Dee Physician Family Movie Night (6:00 PM)

Thursday, May 15, 2025

- ☐ # Attending _____ Ogden Regional Medical Pickleball Tournament (6:00 PM)
- ☐ # Attending _____ Ogden Regional Medical Center Dinner (6:30 PM) with
Entertainment Ryan Shupe & the Rubberband

Friday, May 16, 2025

- ☐ # Attending _____ CommonSpirit Holy Cross Hospital-Davis and Tanner Clinic
SeaQuest Family Night (6:30 PM)

Be sure to fill out both sides of this form



Board Members 2025

Adam Taintor, MD, President
Kirsten Baca, MD, Past President
Critt Aardema, MD, President Elect 2026
Brian Heaton, MD, President Elect 2027
Marc Johnson, MD, Chair
Heather Heilesen, MD, Co-Chair
Steve Scharmann, MD, Treasurer
Kurt E. Rifleman, MD, CME Chair
Bryan Campbell, MD, Secretary
Val Johnson, MD, Historian/Trustee
Douglas K. Anderson, MD, Trustee

Jason R. Hoagland, MD, Trustee
Petronella Adomako, MD, Member-at-Large
Frank H. Brown, MD, Member-at-Large
Brian Cowan, MPH, Member-at-Large
Joelle Creager, FNP, Member-at-Large
Michael Grant, MD, Member-at-Large
Albert Hartman, MD, Member-at-Large
Clark Madsen, MD, MS, Member-at-Large
Scott Moore, DO, Member-at-Large
Robert Whipple, MD, Member-at-Large

Program Description

At the completion of the 3.5 day Ogden Surgical-Medical Society conference, attendees will have a better idea of how to treat, manage, and educate their patients by: Addressing Pearls from Specialty medicine (and when to refer); Identifying current medical issues (and when to refer) concerning dermatology; Providing education of interest; Completing an opioid education course; Completing a medical cannabis course; Experiencing hands-on performance skill labs; Identifying resident quality improvement project lectures and posters; Identifying recent changes in healthcare laws and policing: and enhancing competence and performance skills independently and as a medical team.

DID YOU KNOW?



National Kidney Foundation™
of Utah and Idaho

1 in 3 American adults is at high risk for kidney disease (KD) • The risk of KD increases to **1 in 2** for those with **Diabetes and high blood pressure** are the two leading causes of KD • Nearly **38.4 million** Americans have kidney failure caused by diabetes • **1/2 of** American adults have high blood pressure, and 20% do so with diabetes combined • Because KD often has **no symptoms**, it can go undetected until it is very advanced • **104,590** Americans on the waiting list for a lifesaving organ transplant, more than **90,263** are currently **dying** waiting for a kidney • Once the kidneys fail, dialysis or a kidney transplant is required • **Over 100,000** Americans die each year from kidney disease • The average annual number of physician visits for an individual with diagnosed kidney disease is **10** to treat people with KD

Driving Directions

Driving from South of Ogden:

1. Turn right on 4600 South
2. Turn left into Dee Event Center Parking Lot
3. Board the free OGX bus to Ogden Central/Wildcat Shuttle
4. Get off the bus at Weber State Central Station
5. Turn left and enter the Shepherd Union Building
6. Go to the 3rd Floor by elevator or stairs

Driving from North of Ogden:

1. Turn left on 4600 South
2. Turn left into Dee Event Center Parking Lot
3. Board the free OGX bus to Ogden Central/Wildcat Shuttle
4. Get off the bus at Weber State Central Station
5. Turn left and enter the Shepherd Union Building.
6. Go to the 3rd Floor by elevator or stairs

Parking

Free parking at Dee Events Center, WSU lot W8, and free OGX bus.

Free OGX bus leaves every 10 minutes from 4:30am-midnight

Staying at a nearby hotel in Ogden? Transportation is FREE on the OGX Bus. Times, routes, and your nearest OGX station can be found below!



Scan me!

<https://www.rideuta.com>

VENUE 2025



Weber State University
3848 Harrison Boulevard
Ogden, Utah
84408

Hotel Accommodations

Hilton Garden Inn:
801-399-2000

Courtyard by Marriott:
801-627-1190

Hampton Inn & Suites:
800-426-7866 or 801-394-9400

*Questions? Contact Teresa at
801-564-5585 or
teresapuskedra@ogdensurgical.com*

over the course of a lifetime • **1 in 7** American adults has KD, and most don't know it •
Americans (**1 in 10**) have diabetes • More than **249,100** people are currently living with kidney
disease • KD kills over **113,000** Americans every year—more than breast and prostate cancers
Early detection and treatment can slow or prevent the progression of KD • Of the over
1 million people with kidney disease, fewer than 25,498 people receive one each year • Every day, over **18 people**
518,970 Americans are on dialysis and more than **201,874** live with a functioning kidney
disease • **10.28**—second only to cancer • Over **120 billion** US health care dollars are spent annually

<p>Tuesday, May 13</p>	<p>Tuesday Evening Dinner with CME 4:30 PM: Pre-Registration Starts</p> <p>4:30 PM-6:30 PM: Poster Contest with pre-med students, medical school students, and residents (2 CME)</p> <p>6:30 PM-8:00 PM: Dinner with CME (1.5 CME)</p> <p>Seating is limited. Reservations required. +1 free.</p> <p><i>Sponsored by Stewart Education Foundation</i></p>
<p>Wednesday, May 14</p>	<p>McKay-Dee Physician Family Movie Night Movie & Treats, movie start time between 6:00-7:00 PM</p> <p>Megaplex Theaters at The Junction 2351 Kiesel Ave, Ogden, UT 84401</p> <p>Seating is limited. Reservations are required</p> <p><i>Sponsored by Intermountain McKay-Dee Hospital</i></p>
<p>Thursday, May 15</p>	<p>Ogden Regional Medical Center Pickleball Tournament OR Dinner Dinner 6:30 PM-8:00 PM at venue with Ryan Shupe & the Rubberband</p> <p>Pickleball Tournament at The Picklr 6:00 PM-9:00 PM Thursday 2491 East 6700 South, Uintah, UT 84405</p> <p>Finals & Open Play Friday, May 16, 2025, at Mt. Ogden start at 6:30 PM</p> <p><i>Sponsored by Ogden Regional Medical Center</i></p>
<p>Friday, May 16</p>	<p>CommonSpirit Holy Cross Hospital-Davis and Tanner Clinic Family Night 6:30-9:00 PM</p> <p>Seaquest Interactive Aquarium Layton Hills Mall, 1201 N. Hill Field Rd., Layton, UT 84041</p> <p>Limited attendance. Reservations required.</p> <p><i>Sponsored by CommonSpirit Holy Cross Hospital-Davis and Tanner Clinic</i></p>